

PROJECT BY :



KRISHNA  
CORPORATION



— 3 BHK Premium Living Space —



Presenting a perfect ambience  
for the perfect home!

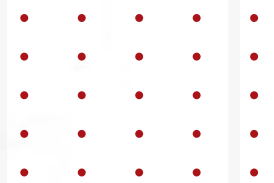

**3 BHK**  
PREMIUM LIVING SPACE



**KRISHNA CORPORATION** group is the pioneer in development of **VASTRAL** area. We are renowned for the quality of construction and transparent dealings with our customers. We have completed number of projects in the last decade, **KANNAPOLIS** is the latest offering from our wide portfolio.

PRESENTING  
AN ELEVATED  
**STATE OF**  
HAPPINESS

The environment would add to the sheen of the  
abode, with greenery and space ruling it.

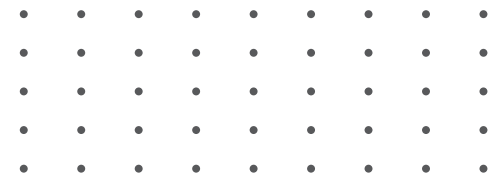

REDEFINING  
THE RESIDENTIAL  
**HORIZON**

Class and luxury rule in the ambience of these homes,  
as the residents will love to aim high in every aspect.

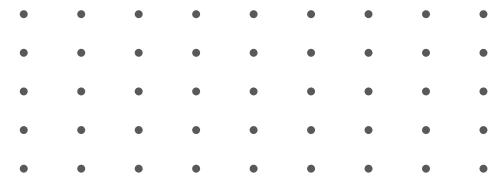

BREATHTAKING  
AMBIENCE FOR  
CALM, COMPOSED  
**LIVING**

After a tired day's workout, here is a home that will  
help you relax in the calming environs.





**BASEMENT FLOOR PLAN**

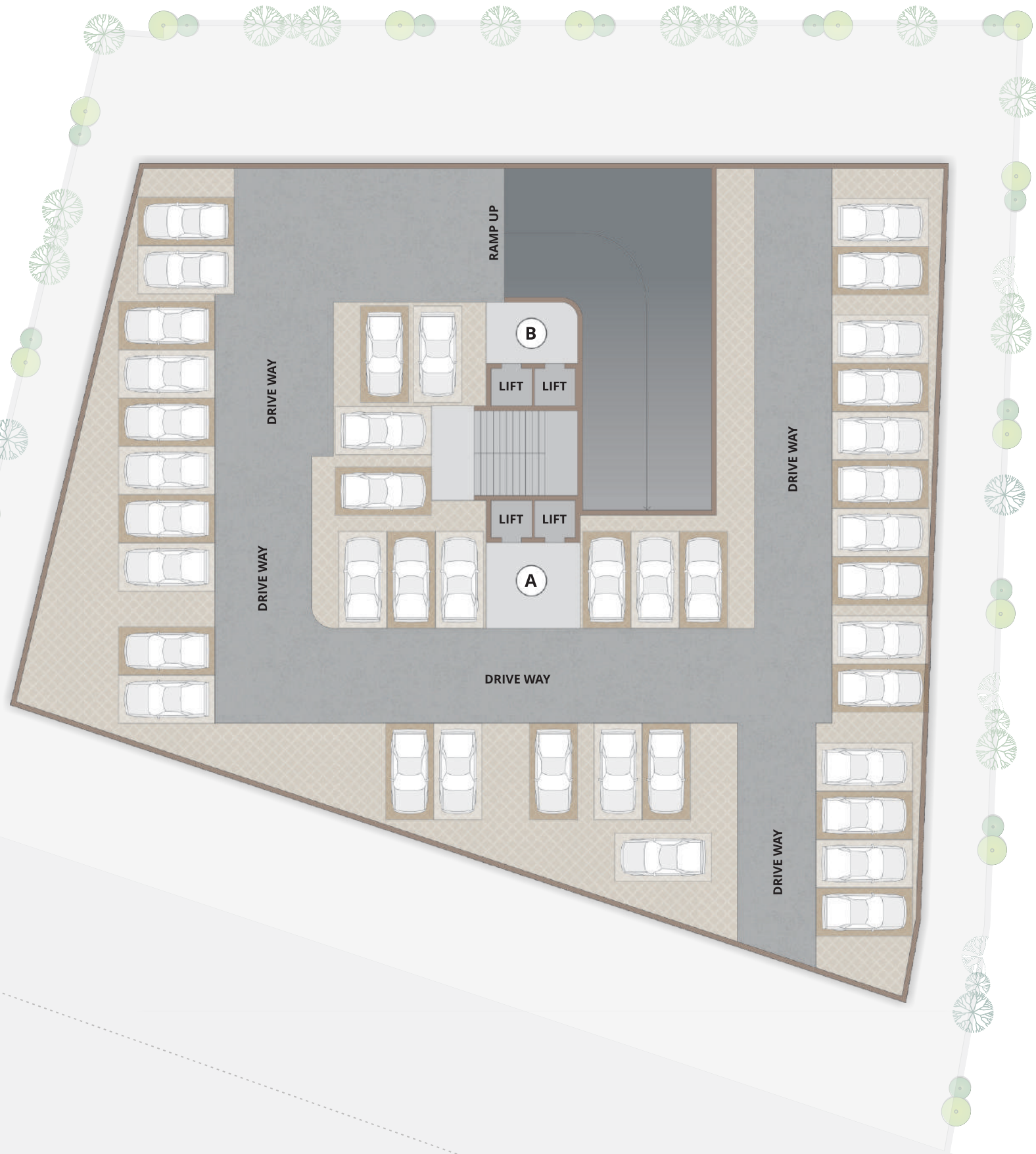

**GROUND FLOOR PLAN**





1st TO 10th FLOOR PLAN



11th FLOOR PLAN





3 BHK UNIT PLAN - A1

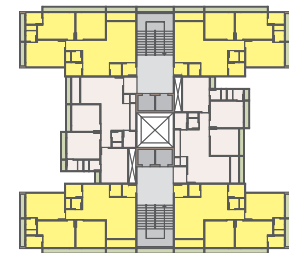

3 BHK UNIT PLAN - A2

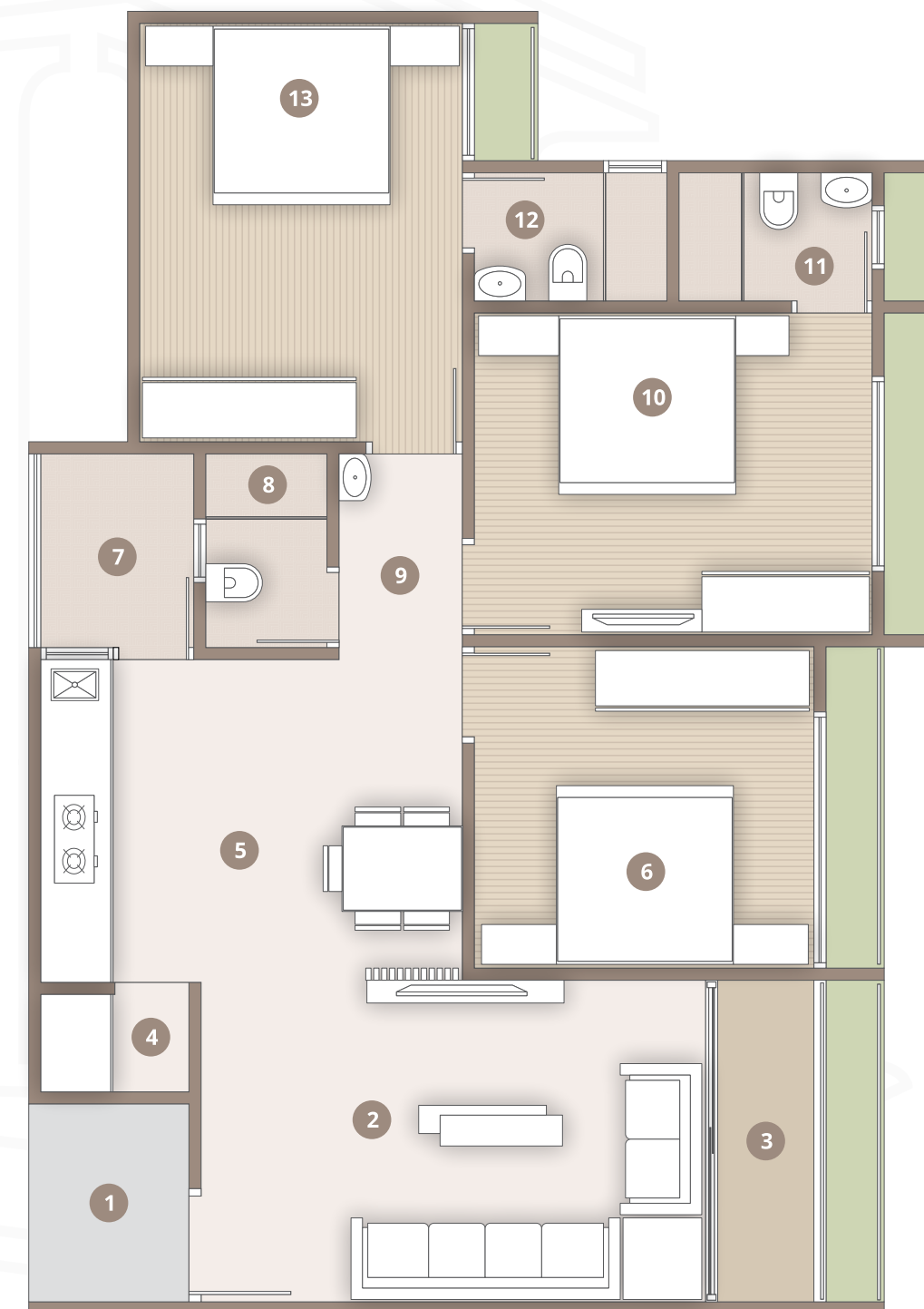
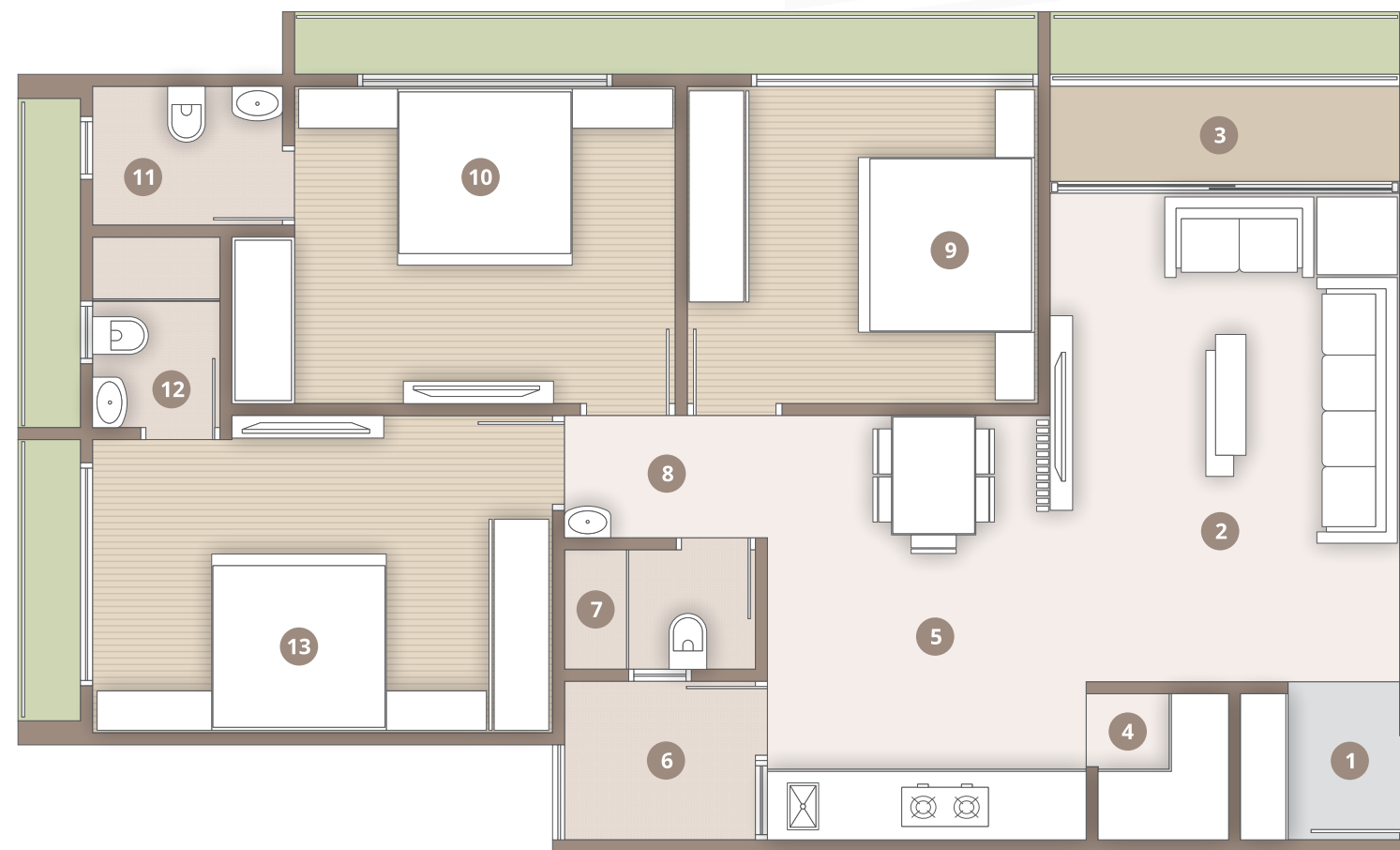
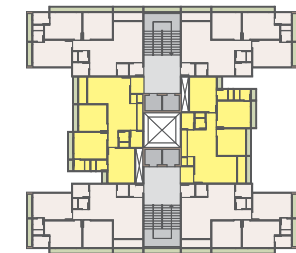

NO	AREA	SIZE
1	VESTIBULE	5'0" X 4'7"
2	DRG ROOM	11'0" X 15'9"
3	BALCONY	11'0" X 3'0"
4	STORE	4'1" X 4'7"
5	KITCHEN / DINING	10'0" X 13'4"
6	WASH	6'0" X 5'0"
7	TOILET	6'0" X 3'9"

NO	AREA	SIZE
8	WIDE PASSAGE	3'10"
9	BED ROOM	11'0" X 10'0"
10	BED ROOM	13'11" X 10'0"
11	TOILET	6'0" X 4'4"
12	TOILET	4'0" X 6'0"
13	BED ROOM	14'6" X 10'0"

NO	AREA	SIZE
1	VESTIBULE	6'2" X 5'0"
2	DRG ROOM	10'0" X 16'0"
3	BALCONY	10'0" X 3'0"
4	STORE	3'0" X 4'7"
5	KITCHEN / DINING	10'0" X 13'1"
6	WASH	6'0" X 4'9"
7	TOILET	6'0" X 3'9"
8	WIDE PASSAGE	3'10"
9	BED ROOM	10'0" X 10'6"
10	BED ROOM	10'0" X 12'4"
11	TOILET	4'0" X 6'0"
12	TOILET	4'0" X 6'0"
13	BED ROOM	13'0" X 10'0"

SPLENDOR  
NOW HAS A NAME  
WITH THE  
LUXURIOUS ABODES!

A home is where the happiness lies. And this cannot  
be truer than those to live in KANNAPOLIS.

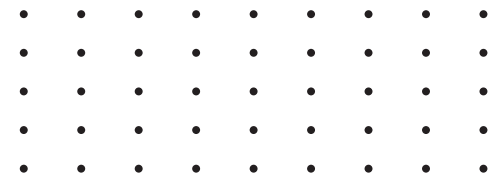

## LUXURIOUS AMENITIES



Entrance Gate



24 x 7 Security



CCTV Camera



Senior Citizen Garden Seating



General Toilets



Landscape



Entrance Foyer



Kids Play Area



Basement Car Parking

Provision For Piped GAS

Bore well for 24 hrs water supply

Light guided parking area with ample car parking on Ground floor and Basement

## SALIENT FEATURES



SPECIFICATION

**RCC**

Quality controlled earth quake resistant, R.C.C. frame structure.

**FLOORING**

Vitrified flooring in complete apartment.

**KITCHEN**

Mirror polished granite platform with SS sink  
Decorative tile dado up to lintel level.

**KITCHEN WASH AREA**

Dado of glazed tiles and  
Electric point for washing machine.

**BATHROOMS**

Wall cladding with designer series tiles.  
Branded sanitary wares.

**DOORS**

Main Door & Other Doors.  
Modular / Flush doors with laminate.

**WINDOWS**

Fully glazed anodized aluminum windows with safety doors.  
Granite sills on windows.

**ELECTRIFICATION**

Single phase concealed electric copper wiring.  
Premium modular switches ISI wires MCB / ELCD

**PAINT**

Internal walls finished with wall putty.  
Weather shield acrylic emulsion paint exteriors.

**LIFT**

Fully automatic high speed elevators.

**PLUMBING**

CPVC / UPVC hot and cold water supply pipes.

**TERRACE**

China mosaic with required water proofing on terrace  
for cool temperature.



**THE**  
PERFECT LOCATION

# KANNAPOLIS

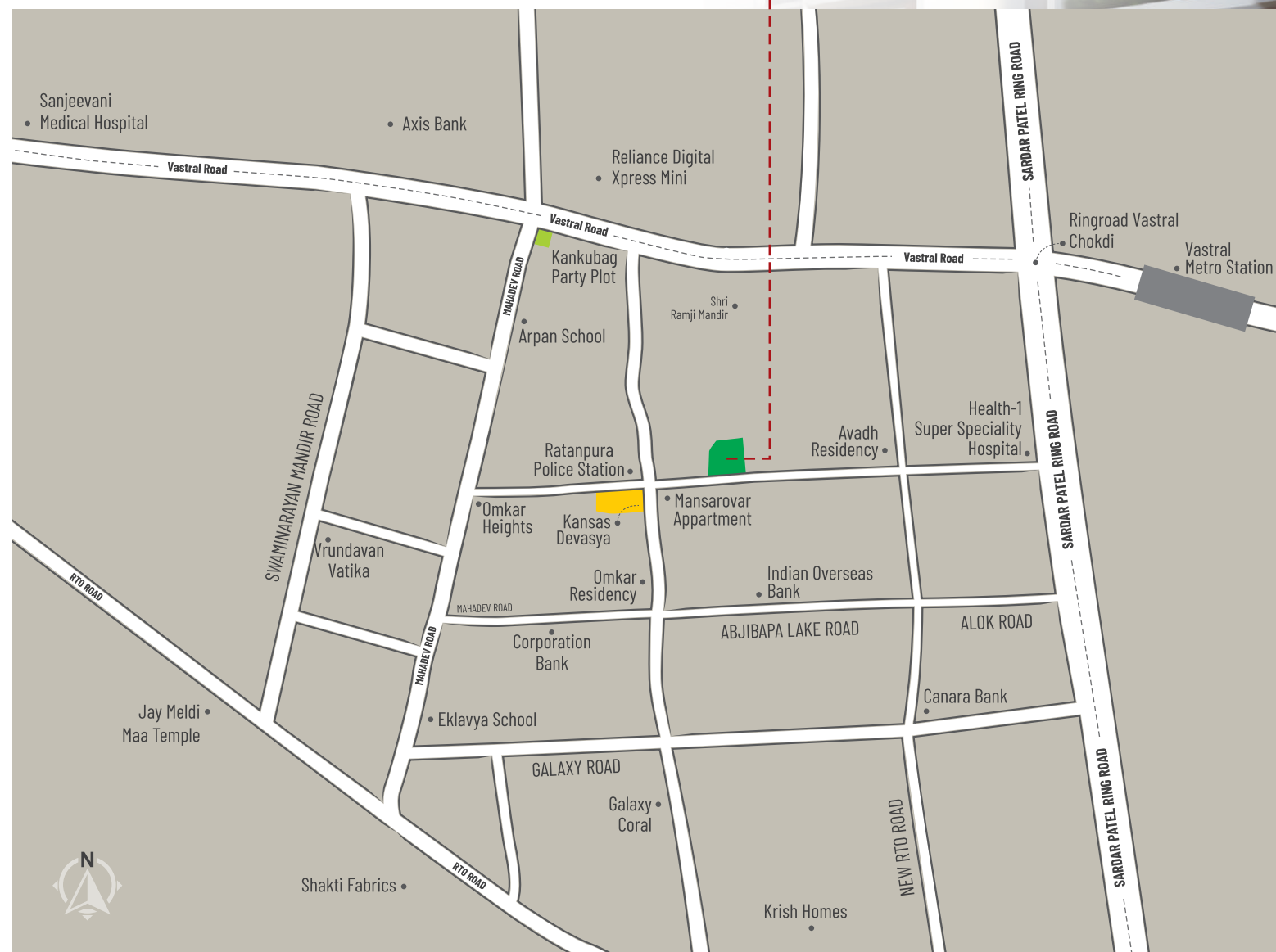

**NOTE.**

No external & internal changes shall be strictly permitted. | Every care has been taken in preparation of the particulars contained in this brochure, which are for guidance only. They do not form the basis of any contract. | Variations may occur due to local regulations and our policy of constant improvement. | Member shall abide by the changes in design, area and specifications, if made to comply with the statutory and advise from architect. | All rights reserved by developer for any changes in scheme. | Stamp duty, Registration changes, GST other Legal expense, AMC changes, AEC Changes, Maintenance Deposit, shall be borne by the members separately extra. | This brochure is only for easy display of the project. It shall not treated as a part of Legal Document.

**SITE ADDRESS :**  
Kannapolis, Near Thomas English Medium School,  
Opp-Mansarovar Flats, Ratanpura Gam, Vastral, Ahmedabad-382418.

**BOOKING CONTACT :**  
**+91 78 78 78 22 44**

**WEBSITE :**  
[www.kannapolis.co.in](http://www.kannapolis.co.in)

**PROJECTS BY :**



**ARCHITECT :**



**STR. DESIGNR :**



**RERA REGISTER NO.**  
PR/GJ/AHMEDABAD/AHMEDABAD CITY/AUDA/RAA09328/171121  
[www.gujrera.gujarat.gov.in](http://www.gujrera.gujarat.gov.in)

**Derring-Do :** +91 93284 41006